

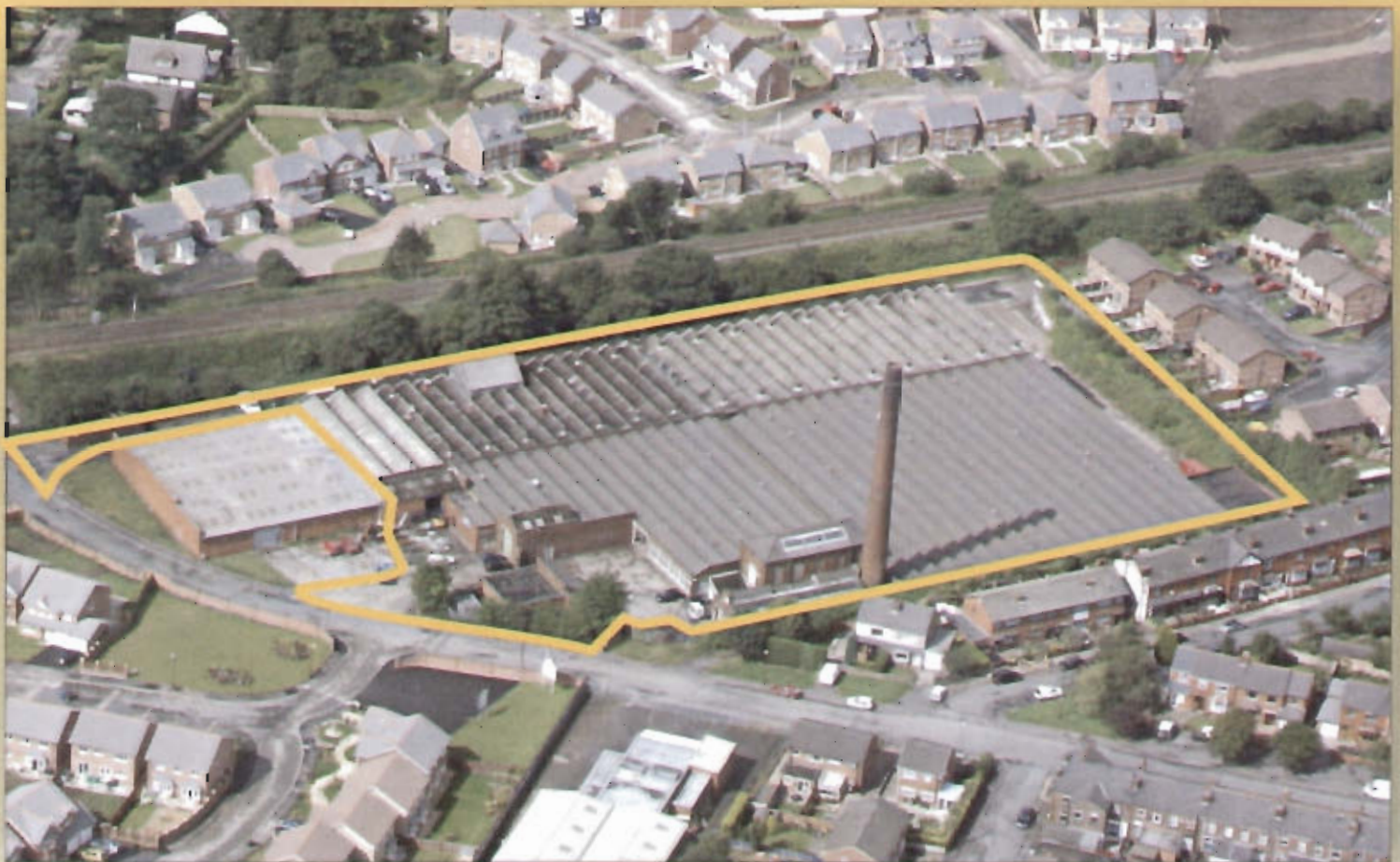

**YARROW ROAD  
CHORLEY**

**1,000 - 8,000 SQ FT  
OF WORKSHOP, BUSINESS  
& STORAGE SPACE**

**Flexible occupation  
at sensible rentals**



- **RENTS FROM £1.50 PER SQ FT**
- **DRY, SECURE ACCOMMODATION**
- **IMMEDIATE ACCESS CAN BE GRANTED**
- **OCCUPATION FROM 6 MONTHS UPWARDS**
- **ON SITE MANAGER PRESENT FOR IMMEDIATE VIEWINGS**

**Subject to contract & availability**

service area

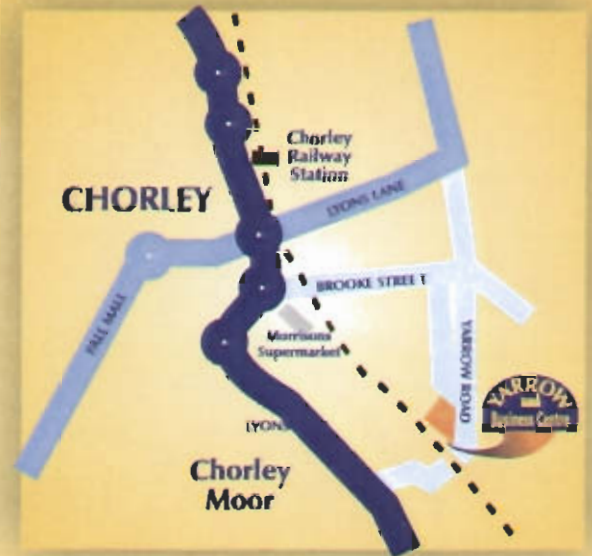
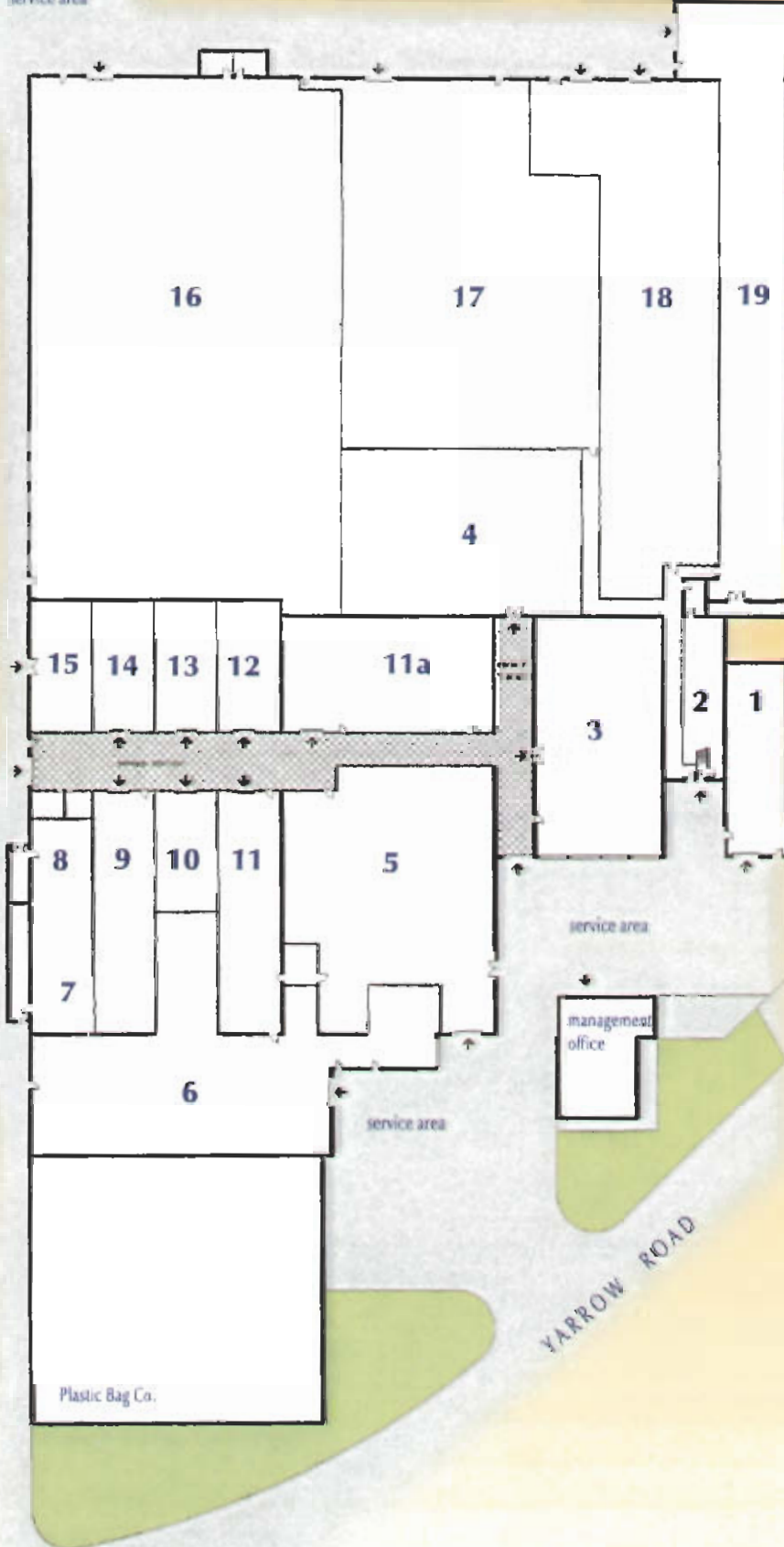

Yarrow Business Centre is located at the end of Yarrow Road which is accessed off Brooke Street.

The property is therefore within close proximity to Chorley town centre with access to Junction 8 of the M61 within 5 minutes drive time.

Contact the agent



Danny Pinkus

or contact the on site manager,  
Geoff Doman for immediate viewing  
Tel 01257 266039  
or 07971 931386

Owned & managed by



Misrepresentation Act 1967: Edmonds and Robert Pinkus & Co for themselves and for the vendor or lessor of this property for whom they act give notice that:- (i) these particulars are a general outline only, for the guidance of prospective purchasers/lessees, and do not constitute the whole or any part of an offer or contract, (ii) Edmonds and Robert Pinkus & Co cannot guarantee the accuracy of any description, dimensions, reference to condition, necessary permission for use and occupation and other details contained herein and prospective purchasers/lessees must not rely on them as statements of fact or representation and must satisfy themselves as to their accuracy, (iii) rents quoted in these particulars maybe subject to VAT in addition, (iv) Edmonds and Robert Pinkus & Co will not be liable, in negligence or otherwise, for any loss arising from the use of these particulars, (v) the property shall not constitute a representation (unless otherwise stated) as to its state and condition or that it is capable of fulfilling its intended function - prospective purchasers/lessees should satisfy themselves as to the fitness of such items for their requirements, (vi) no person in the employment of Edmonds and Robert Pinkus & Co has any authority to make or give any representation or warranty or enter into any contract whatsoever in relation to this property.

Property Misdescriptions Act 1991: These details are believed to be correct at the time of compilation but may be subject to future amendment. Details prepared Jan 2005